

## Memo

To: Bethpage Residents  
From: Edward Hannon, Project Director  
Date: Thursday, January 13, 2022; 4:30 p.m.  
Subject: RW-21 Piping installation (January 14 and 18)  
Hickey Blvd right turning lane opened  
Intermittent closure of Central Avenue/North Sheridan Avenue intersection  
Central Avenue/South Sheridan Avenue intersection closed  
Central Avenue westbound and turning lanes closed  
Treatment system construction progress continues  
Monday's anticipated weather will impact work  
Routine groundwater sampling next week Jan 19

---

Northrop Grumman is providing this progress report to you on the installation of piping and the construction of the building to support the RW-21 groundwater treatment system. There will be no work conducted on Monday, January 17 due to anticipated weather and will not issue a progress report.

### Our schedule through January 18 is as follows:

**Friday, January 14 and Tuesday, January 18:** We will continue backfilling and temporary pavement restoration on Central Avenue. We thank everyone for their safe driving. Work will be completed by 4:30 p.m. Our estimated completion date for the work on Central Avenue is January 21 (this estimated end date includes the removal of all traffic controls currently in place). All work is weather dependent.

**ORANGE LINE IS CURRENT WORK ZONE; Black line is completed work**

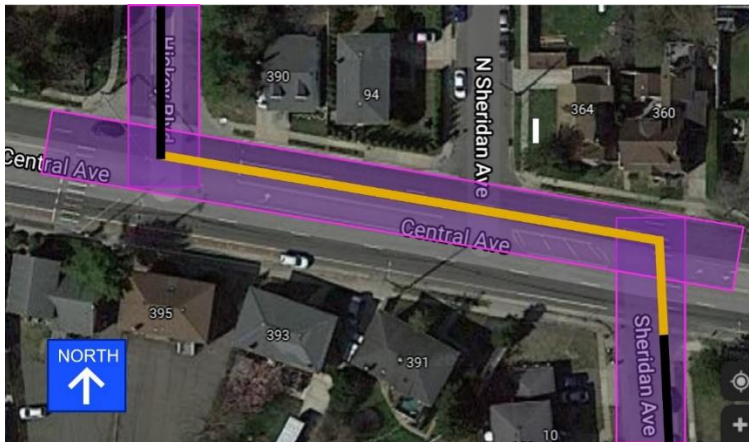

### Treatment System Construction

**Progress:** We are making very good progress on the construction of the RW-21 treatment system building. The exterior steel structure is nearly installed as are eight carbon filtration tanks. (Aerial image taken Jan 10).

**Updates to Bethpage School District Walkers/Bus Routes:** No additional updates.

**Pavement saw cut restoration on Emma Street, N. Herman and Sheridan:** We will have another update in the coming weeks.

**Work vehicles moving in and out of our staging areas:** You may also observe equipment vehicles entering and exiting our staging area off the Hickey Blvd/Sunset Court intersection.



**Vehicle movement during work hours:** Drivers who use Central Avenue regularly are advised to use alternate routes to avoid traffic delays while this work is in progress. (Image left taken Jan 5).

**Apollo Circle and Sunny Lane traffic control advisory:** Residents living at Apollo Circle and Sunny Lane Senior Citizen complexes should expect to see similar traffic control signs at the intersection of Hickey Blvd. and Central Blvd. that were present during the piping installation along Hickey Blvd./Grumman Road East in the spring of 2020.

**Well vault power activation pending with PSEG:** We await PSEG's schedule update to activate our well vault electrical service so we may validate that the equipment in the three well vaults is functional.

**Routine groundwater sampling next week:** We will conduct monthly groundwater sampling on Wednesday, January 19, 2022 in one location in Bethpage. The well hatch is located in the street in front of 150 North Herman Avenue on the northbound lane of North Herman Avenue near William Street. Residents nearby to the sampling location will receive our standard work notice on Tuesday.

If you would like to join our opt-in email list, please contact **Dianne Baumert-Moyik** via mobile at **(516) 754-2645** or via email at [Dianne.baumert-moyik@ngc.com](mailto:Dianne.baumert-moyik@ngc.com).

For all of our project updates, visit [www.northropgrumman.com/bethpage](http://www.northropgrumman.com/bethpage). We appreciate everyone's continued support. Thank you.