

## Memo

To: Bethpage Residents  
From: Edward Hannon, Project Director  
Date: Monday, December 6, 2021; 4:30 p.m.  
Subject: RW-21 Piping installation (December 7 and 8)  
Central Ave/Sheridan Ave Intersection closure continues  
Central Avenue (at Hickey Blvd. crossing) underway

Northrop Grumman is providing this progress report to you on the installation of piping to support the RW-21 groundwater treatment system project.

### Our schedule through December 7 is as follows:

**Tuesday, December 7:** We will resume test pitting work along Central Avenue and we anticipate a delivery of piping (which we will stage on the east side of Grumman Road East). We will continue installing wiring for the RW-20 well vault power supply at the east end of William Street. Work will be completed by 4:30 p.m. All work is weather dependent.

**Wednesday, December 8:** We will initiate saw cutting on Central Avenue with multiple lane closures throughout the day. We will continue installing wiring for the RW-20 well vault power supply at the east end of William Street. Work will be completed by 4:30 p.m. All work is weather dependent.

**ORANGE LINE IS CURRENT WORK ZONE; Black line is completed work**

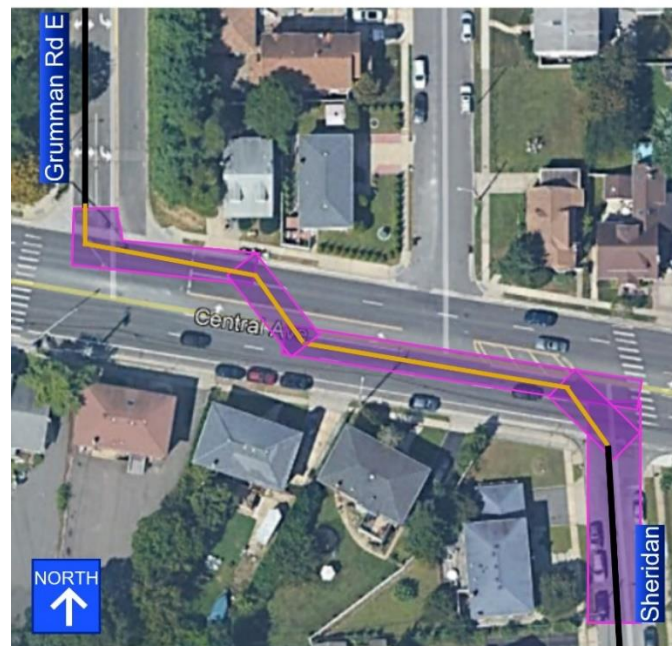

**Street closures and vehicle movement during work hours:** The Central Ave/Sheridan Ave intersection remains closed as we conduct the installation at that intersection. We want to thank everyone on Sheridan Avenue for moving your vehicles during work hours.

Drivers who use Central Avenue regularly are advised to use alternative routes to avoid traffic delays at the Hickey Blvd/Sheridan Avenue crossings while this work is in progress.

**Apollo Circle and Sunny Lane traffic control advisory:** Residents living at Apollo Circle and Sunny Lane Senior Citizen complexes should expect to see similar traffic control signs at the intersection of Hickey Blvd. and Central Blvd. that were present during the piping installation along Hickey Blvd./Grumman Road East in the spring of 2020.

**Updates to Bethpage School District Walkers/Bus Routes:** We continue to routinely update Stacey Popkin from the Bethpage School District Transportation office on our project.

**Pavement restoration on Emma Street:** In the next few weeks, we will repair areas of Emma Street where the paving restoration has now settled.

**Work vehicles moving in and out of our staging area:** You may also observe our equipment vehicles entering and exiting our staging areas off Broadway south of Arthur Avenue and the east side of the Town Municipal Lot B-2 (Seaman Avenue).

**National Grid work in the area:** National Grid has ongoing residential gas installation efforts in the vicinity of our project work. National Grid's work (and their own traffic control efforts) is unrelated to the Northrop Grumman pipeline installation and concerns about their work should be addressed to National Grid directly.

If you would like to join our opt-in email list, please contact **Dianne Baumert-Moyik** via mobile at **(516) 754-2645** or via email at [Dianne.baumert-moyik@ngc.com](mailto:Dianne.baumert-moyik@ngc.com).

For all of our project updates, visit [www.northropgrumman.com/bethpage](http://www.northropgrumman.com/bethpage).

We appreciate everyone's continued support. Thank you.