

Memo

To: Bethpage Residents
From: Edward Hannon, Project Director
Date: Thursday, December 16, 2021; 4:30 p.m.
Subject: RW-21 Piping installation (December 17 and 20)
Central Avenue/South Sheridan Avenue intersection closure continues
Central Avenue/North Sheridan intersection closure
Central Avenue westbound and turning lane closures
Emma Street closure (N. Windhorst Ave to N. Herman Ave)
Routine groundwater sampling 12/21

Northrop Grumman is providing this progress report to you on the installation of piping to support the RW-21 groundwater treatment system project. Work on our three well vaults is pending final inspection and power activation by PSEG.

Our schedule through December 20 is as follows:

Friday, December 17 and Monday, December 20: We will continue trench excavation/shoring and begin piping installation on Central Avenue. The two westbound lanes and the center turning lane of Central Avenue will be closed entirely until next Thursday. Drivers will see additional barriers and flashing work zone lights overnight to clearly mark the construction zone. We thank everyone for their safe driving.

A small portion of Emma Street (between N. Windhorst Avenue and N. Herman Avenue) will remain closed to enable us to excavate and install shoring and replace a section of installed piping. We do not anticipate any impact to school bus routes. Work will be completed by 4:30 p.m. All work is weather dependent.

ORANGE LINE IS CURRENT WORK ZONE; Black line is completed work

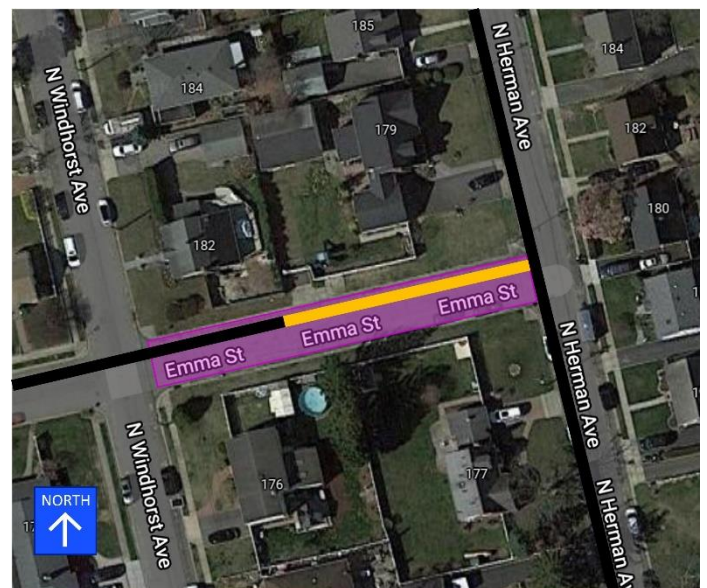
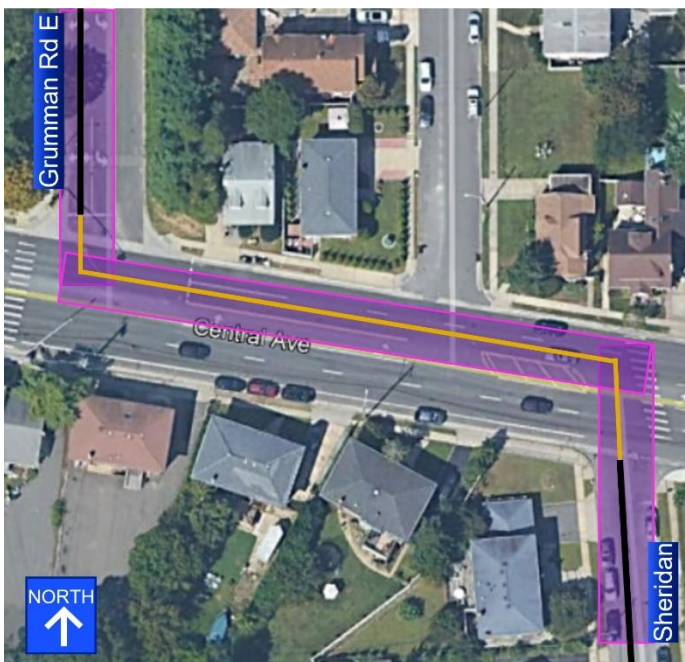

Vehicle movement during work hours: Drivers who use Central Avenue regularly are advised to use alternate routes to avoid traffic delays while this work is in progress.

Apollo Circle and Sunny Lane traffic control advisory: Residents living at Apollo Circle and Sunny Lane Senior Citizen complexes should expect to see similar traffic control signs at the intersection of Hickey Blvd. and Central Blvd. that were present during the piping installation along Hickey Blvd./Grumman Road East in the spring of 2020.

Grumman Road W/Hickey Blvd Cul-de Sac for Emergency Use Only: We are noticing that some drivers appear to be using the Grumman Road W/Hickey Blvd cul-de sac as a pass-through. Please be advised that this area is for emergency vehicle use only and should not be crossed. We are engaging with Town of Oyster Bay traffic safety and Bethpage Fire Department for a solution on this emerging issue. We want to thank residents for reaching out to us expressing similar concerns.

Updates to Bethpage School District Walkers/Bus Routes: We continue to routinely update Stacey Popkin from the Bethpage School District Transportation office on our project.

Pavement restoration on Emma Street: We will have another update in the coming weeks.

Work vehicles moving in and out of our staging areas: You may also observe our equipment vehicles entering and exiting our staging areas off Broadway south of Arthur Avenue, the east side of the Town Municipal Lot B-2 (Seaman Avenue), and the Hickey Blvd/Sunset Court intersection.

Routine Groundwater Sampling 12/21: We will conduct routine monthly groundwater sampling on December 21, 2021. The well hatch is located in the street in front of 150 North Herman Avenue on the northbound lane of North Herman Avenue near William Street. We respectfully request that automobiles park at least 20 feet away from the hatch to provide sufficient room for our project team to conduct their work safely. During the work, you will see a support truck and the staff working in the street. Residents living near this specific work zone have received an additional notice.

Utility work in the area: National Grid has ongoing residential efforts in the vicinity of our project work. Their work (and their own traffic control efforts) is unrelated to the Northrop Grumman pipeline installation and concerns about their work should be addressed to National Grid directly.

Holiday work schedule and daily progress reports: We will not conduct work from December 24, 2021 through January 2, 2022. We resume work on Central Avenue on January 3, 2022. Traffic controls will remain in place. We will issue our last progress report of the year on Thursday, December 23, 2021. We resume issuing our daily progress reports on January 4, 2022.

If you would like to join our opt-in email list, please contact **Dianne Baumert-Moyik** via mobile at **(516) 754-2645** or via email at Dianne.baumert-moyik@ngc.com.

For all of our project updates, visit www.northropgrumman.com/bethpage.

We appreciate everyone's continued support. Thank you!